Nr. 4

Felix Weingartner

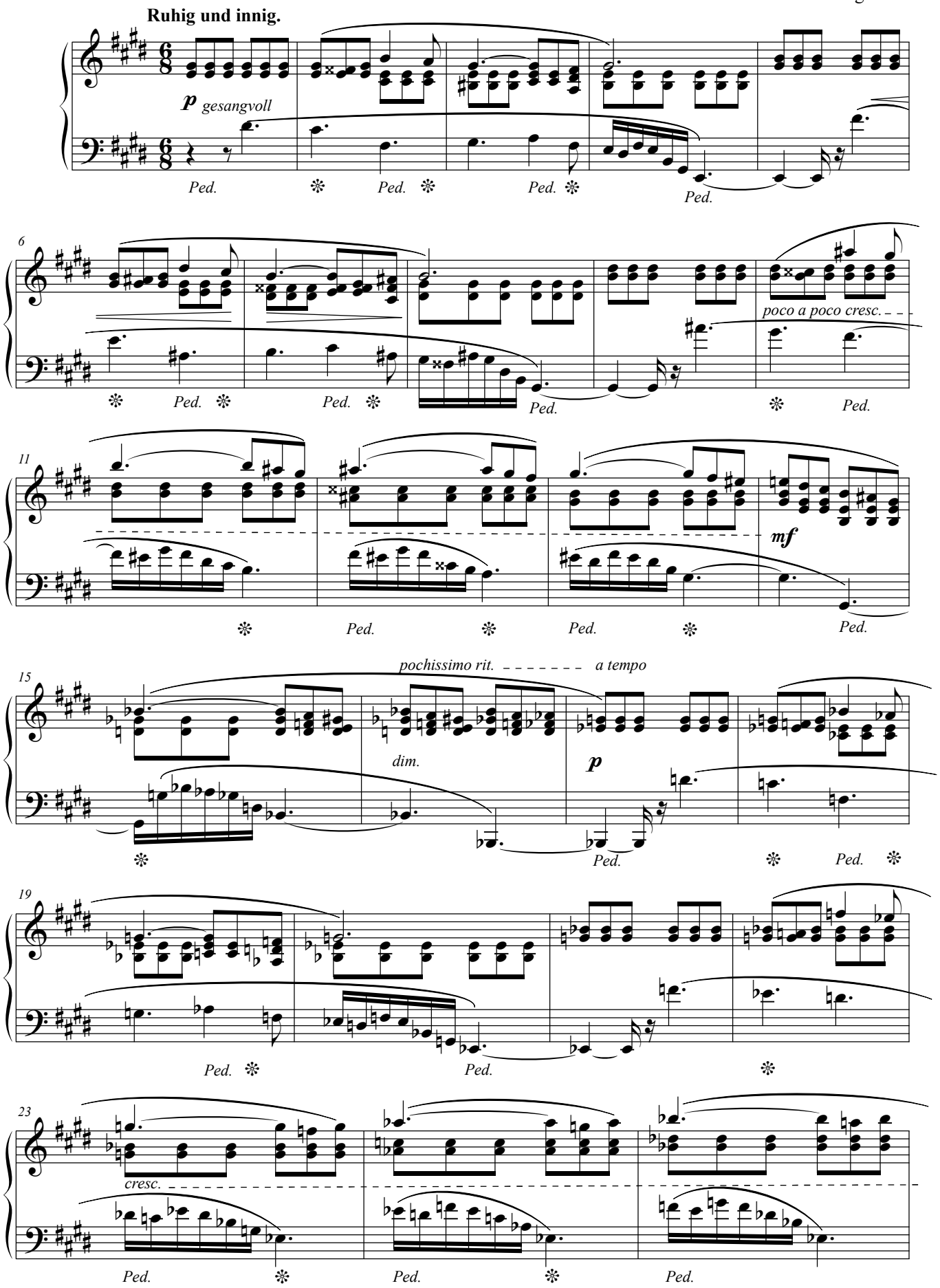

Notensatz: Andreas Küper-Wohlers
für den Schimmel Klavierspielwettbewerb NRW 2017

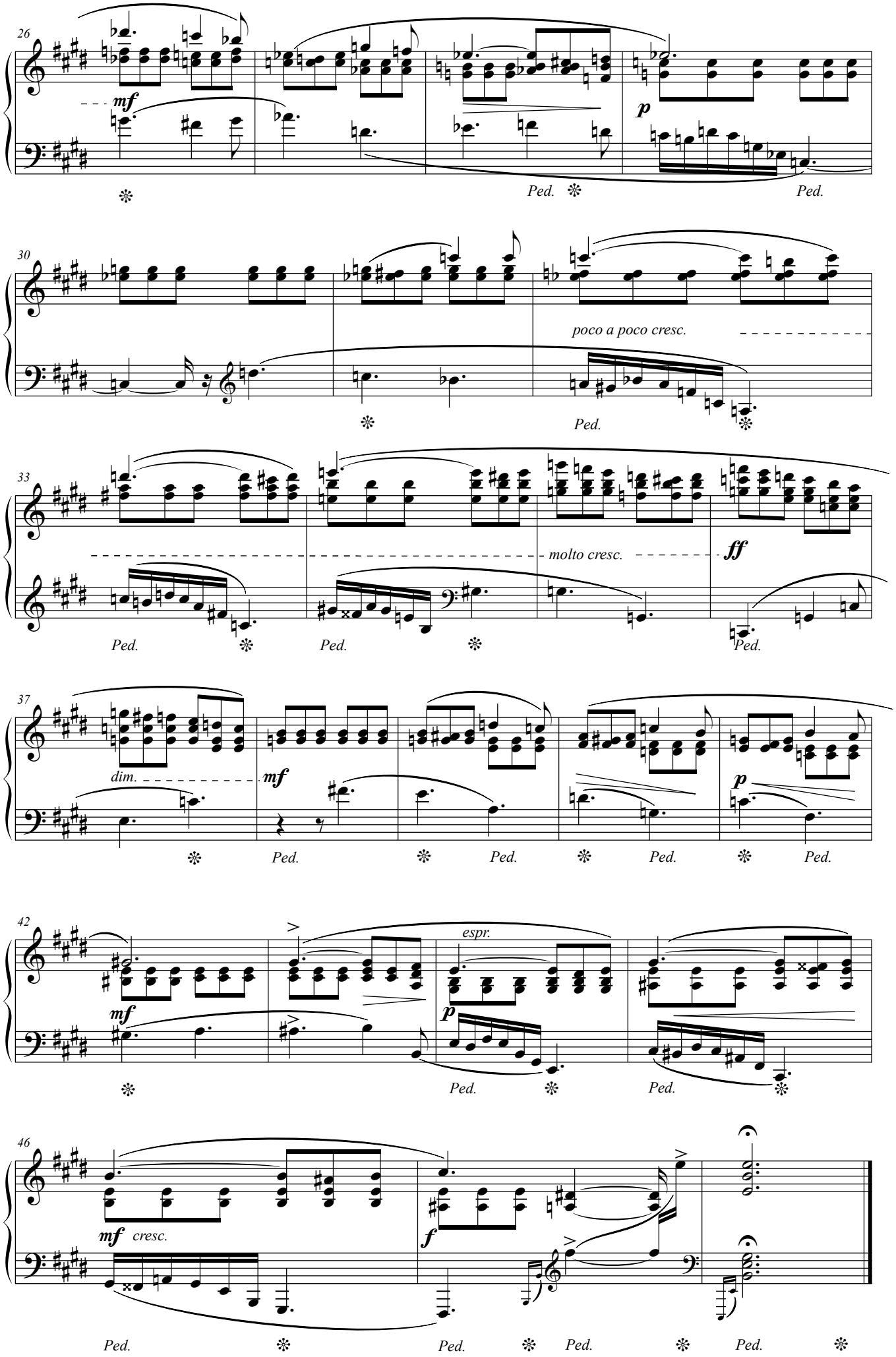
26
mf
p
Ped.
30
poco a poco cresc.
Ped.
33
molto cresc.
ff
Ped.
37
dim.
mf
p
Ped.
42
mf
espr.
p
Ped.
46
mf cresc.
f
Ped.